

DIY : Google Action

LESSON 2 – ADDING INTENTIONS

Create My Voice

Goals

- 📌 Make your Google Home Smart Speaker or your Smart Phone (Android or iOS) with Google Assistant respond to two additional questions.
- 📌 Adding Intentions – Google Action
 - Training Phrases
 - Responses

- Open a browser tab (i.e. Chrome, Firefox, Edge, etc.)
- Navigate to <https://dialogflow.com> [blue arrow]
 - If you just see “Go to console” next to the [green arrow], then you are already signed in, just click “Go to Console” [green arrow]
 - Otherwise, you will need to “Sign In” again.

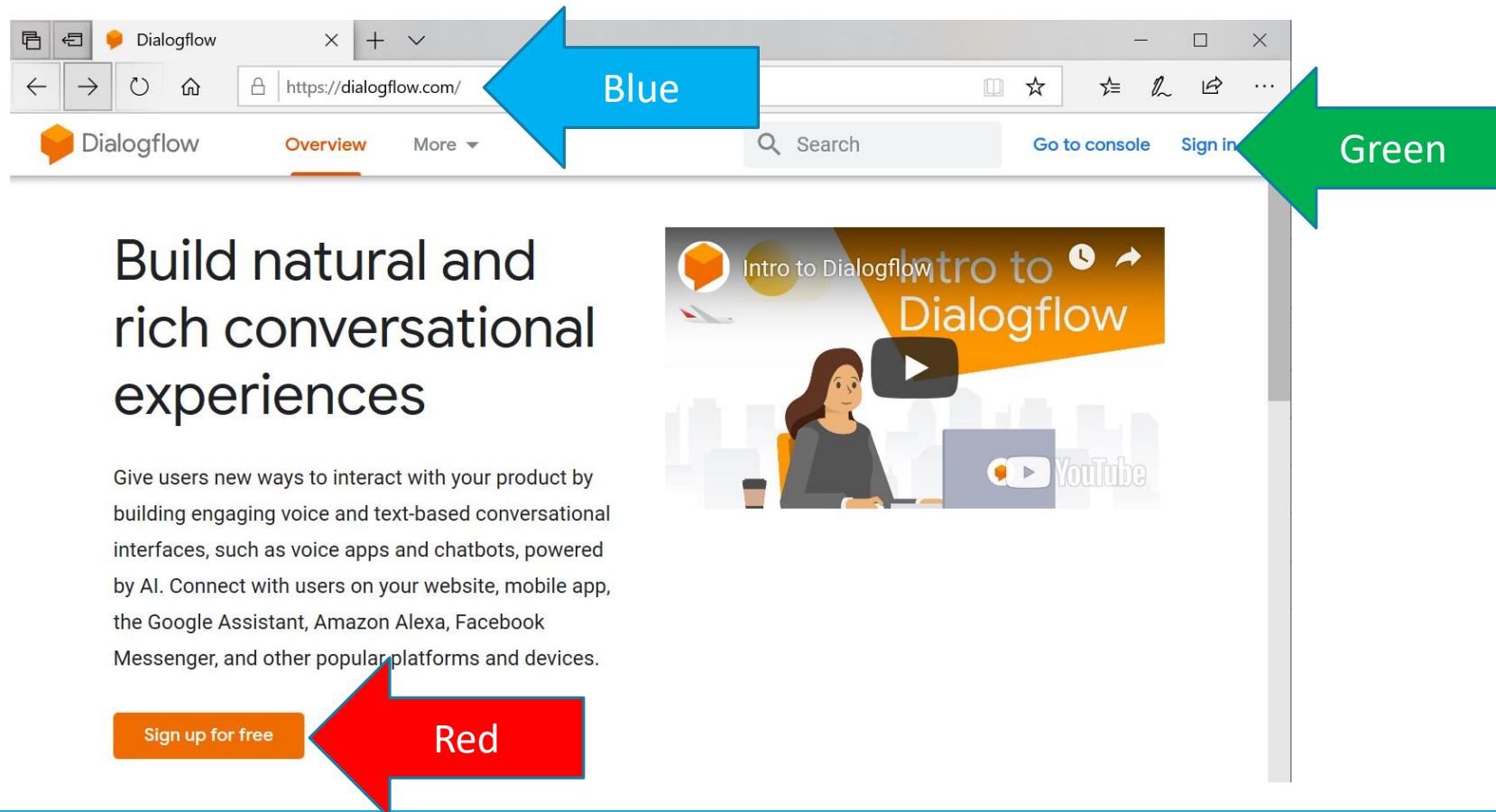

- You will now be on the Intents page. The agent should default to “Hello-World”, if not, use the dropdown to change the agent to the “Hello-World” agent we created in Lesson 1 [blue arrow]
- Let’s create another Intention, select “Create Intent” [red arrow]

- Let's create an Intention to handle your birthday, type "Birthday" [blue arrow]
- Now let's give Google some phrases that people may say when they want to know your birthday [red arrow]

- Add the training phrases “what is the date of your birth?”, “when were you born?”, and “when is your birthday?” [blue arrow]
- Scroll down till you see “Responses” [red arrow]

- Select “Add Response” [blue arrow]

- Enter multiple ways to say your birthday [blue arrow]
- Now let's Save our work [red arrow]
- And then let's add one more intention. Click the + next to Intents [green arrow]

- Let's create an Intention to handle your age, type "Age" [blue arrow]
- Enter training phrases on what someone may say to ask for your age. Type training phrases "What is your age?" and "How old are you?" [red arrow]
- Scroll down to Responses [green arrow]

REQUIRED	PARAMETER NAME	ENTITY	VALUE	IS LIST
----------	----------------	--------	-------	---------

- Enter multiple ways to say how old you are [blue arrow]
- And then save your work [red arrow]

REQUIRED	PARAMETER NAME	ENTITY	VALUE	IS LIST
<input type="checkbox"/>	Enter name	Enter entity	Enter value	<input type="checkbox"/>

+ New parameter

Responses

DEFAULT GOOGLE ASSISTANT HANGOUTS +

Text response

- 1 I'm 55
- 2 I'm 55 years old
- 3 55
- 4 I'll be 56 years old next January
- 5 Enter a text response variant

ADD RESPONSES

Set this intent as end of conversation

- Now to transfer the updates to Actions on Google. Select the Integration tab [blue arrow]
- Then select “Integration Settings” [red arrow]

- We just added two new intentions, let's add one of them as an Implicit Invocation [blue arrow]
- We will see the difference between an Explicit Invocation and an Implicit Invocation when we test in a few minutes.

- Add Birthday and Age as Implicit intentions [blue arrow]
- Then click “Test” to update Actions on Google with our changes [red arrow]

- Select the Google Action we created in Lesson 1 [blue arrow]

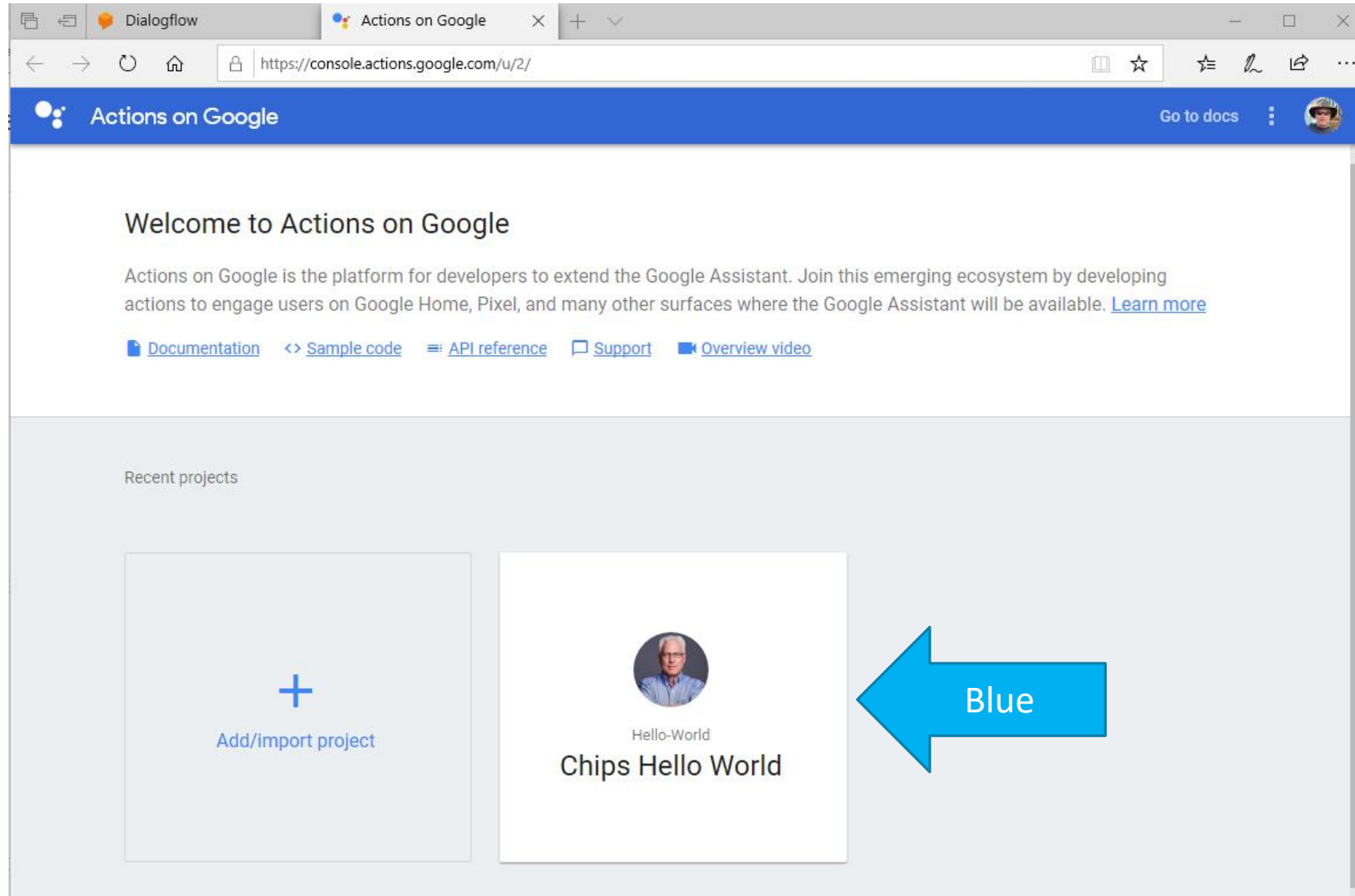

- Select Build->Actions tab [blue arrow]
- Ensure that the new Intention is available [red arrow]

Name	Fulfillment type	Fulfillment tool
actions.intent.MAIN	Conversational	Dialogflow
Birthday	Conversational	Dialogflow
Age	Conversational	Dialogflow

- Now let's test – select “Simulator” under Test [blue arrow]
- For Input [red arrow], it should default to “Talk to [invocation name]”, click on it and hit <enter>

- Because we didn't specify an intention, the explicit intention "Default Welcome Intent" responded [blue arrow]
- Now select 'cancel' to reset the Action [red arrow]

Actions on Google Hello-World Go to docs

Overview Simulator

Setup

Invocation

Build

Theme customization

Test

Simulator

Deploy

Directory Information, Location Tar...

Measure

Analytics

Advanced Options

Account Linking, Brand Verification,...

Chips Hello World

Talk to Chips Hello World

Okay. Let's get the test version of Chips Hello World. Good day! What can I do for you today?

CHANGE VERSION

Surface Language Location

Phone English (United States) Googleplex, Mountain View, CA..

DISPLAY REQUEST RESPONSE AUDIO DEBUG ERRORS

Chips Hello World

Okay. Let's get the test version of Chips Hello World. Good day! What can I do for you today?

Suggested input

cancel

Input

Try typing or saying "Talk to Chips Hello W

- You should have heard a sound [blue arrow]
- And the Suggested Input should be back to the initial phrase [red arrow]

- Let's try the implicit intention by typing "ask [invocation name] what's your birthday" [blue arrow]
- The Invocation Name in the example below is "Chips Hello World", change to your Invocation Name

Actions on Google Hello-World

Go to docs

Overview

Simulator

Setup

Invocation

Build

Actions

Theme customization

Test

Simulator

Deploy

Directory Information, Location Tar...

Measure

Analytics

Advanced Options

Account Linking, Brand Verification,...

Talk to Chips Hello World

Sure. Here's the test version of Chips Hello World. Hi! How are you doing?

<earcon>

'Chips Hello World' left the conversation

Suggested input

Talk to Chips Hello World

ask chips hello world whats your birthday

CHANGE VERSION

Surface Language Location

English (United States) Googleplex, Mountain View, CA 94043, United States

DISPLAY REQUEST RESPONSE AUDIO DEBUG ERRORS

View logs

Chips Hello World

Blue

Create My Voice

- You will hear one of the Responses you provided [blue arrow]
- Once the Action has been started, you don't need to specify the Invocation Name again until the conversation is ended, so let's just ask "How old are you?"

- Since the conversation was still active, Google returned one of our Responses to the Age intention [blue arrow]

- User: Talk to Chips Hello World
- Assistant: Okay. Getting the test version of Chips Hello World. Greetings! How can I assist?
- User: ask chips hello world whats your birthday?
- Assistant: Okay. Let's get the test version of Chips Hello World. I'm really old
- User: how old are you?
- Assistant: I'm 55

A blue arrow points to the Assistant's response 'I'm 55'. The right-hand panel shows the 'CHANGE VERSION' settings (Surface, Language: English (United States), Location: Googleplex, Mountain View, CA 94043, United States) and the 'DISPLAY' tab, which shows a preview of the 'Chips Hello World' app with the text 'I'm 55'.

Recap

- After completing Lessons 1&2, you have successfully:
 - Set up and Used DialogFlow and Actions on Google
 - Created a Google Action (aka Voice App) with your unique Invocation Name
 - Configured a Google Action which can greet you, and respond when asked for your age and birthday

THANK YOU!

CHIP EDWARDS

704.251.9494

CHIP@CREATEMYVOICE.COM

“HEY GOOGLE, TALK TO CREATE MY VOICE”

“ALEXA, START CREATE MY VOICE”

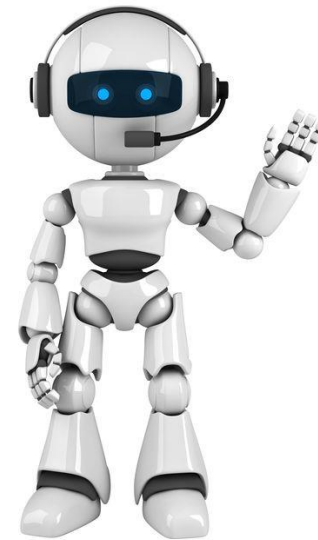

Create My Voice